

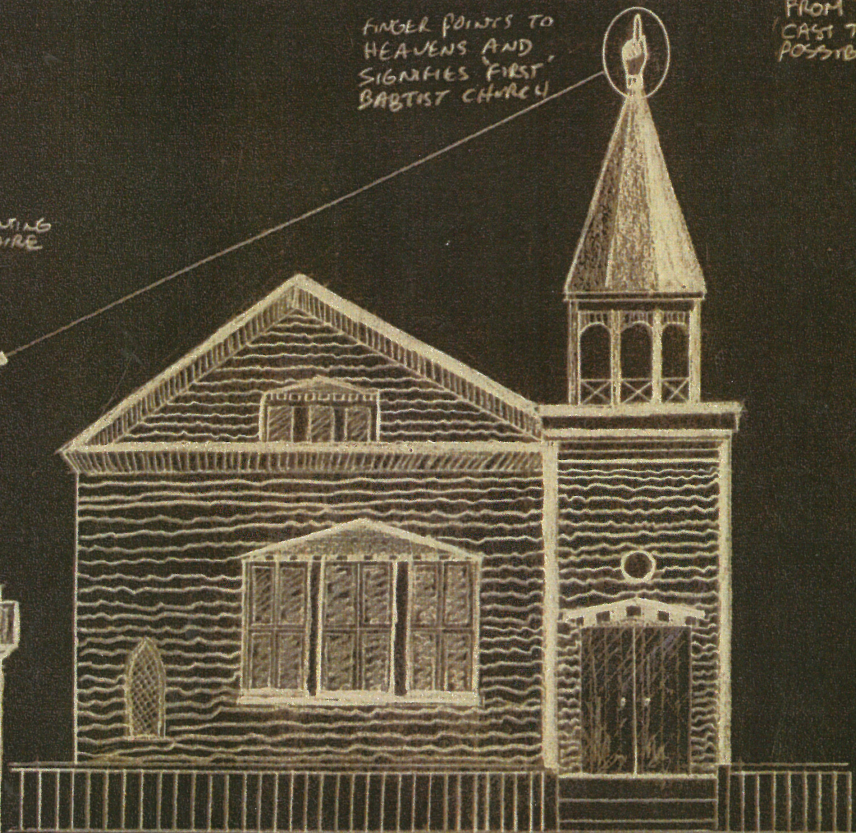

IONIC CORINTHIAN CAPITAL
FROM ENGAGED COLUMN (ELEVATION #2)
CAST TERRA-COTTA PAINTED WHITE.
POSSIBLE SPANISH INFL.



POINTING
SPIRE



ELEVATION
FIRST BAPTIST
CHURCH
FROM PHOTO, + DRAWING
BY RANDY D. 33.



FRAGMENT OF ENGAGED COLUMN
EGG AND DART STYLE RING

KAMLOOPS MUSEUM AND ARCHIVES

JEWELLERY FOR BUILDINGS: OUTDOOR ARTIFACTS



DECORATIVE ADDITIONS TO HOUSE FROM
MUSEUM PIECES, SOURCE MATERIAL, AND
INVENTION.

The details—doors, windows, arches, mouldings—form a significant part of the decoration or **jewellery** of a building, and contribute to both the appearance and feeling.

As structures and fashions change over the years, these features can help to date the building.

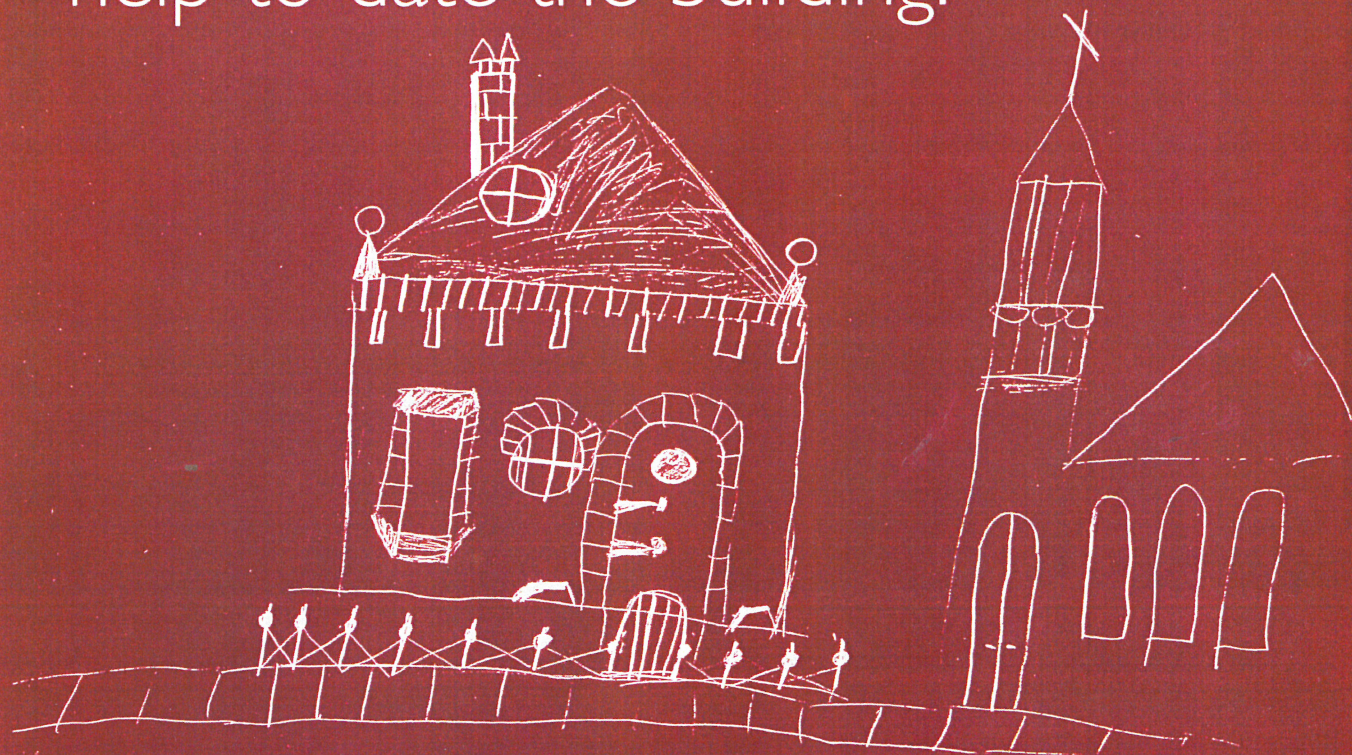

JEWELLERY FOR BUILDINGS: OUTDOOR ARTIFACTS

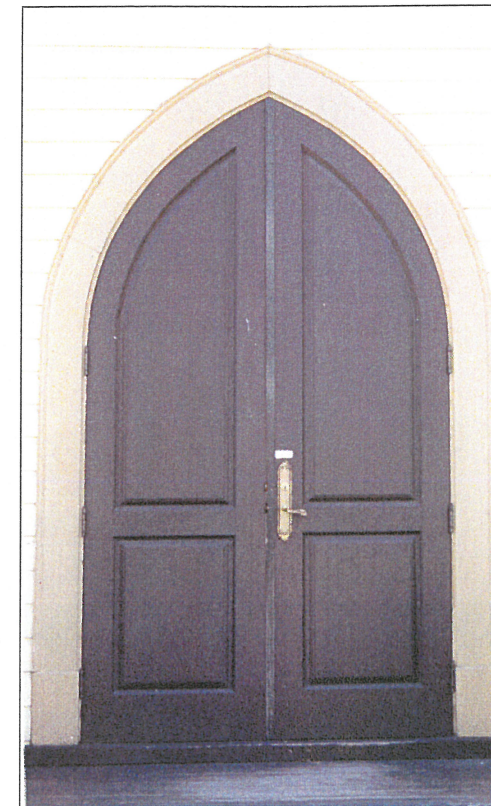

Raised-panel double doors



Raised-panel double door

These doors have recessed panels which are surrounded by a solid wooden frame connected to the centre panel. They add elegance, depth and substantial presence to the building.



QUESTION?

Where are these doors located in Kamloops?

YOUR ANSWER

1.
2.

JEWELLERY FOR BUILDINGS: OUTDOOR ARTIFACTS

Dentil moulding

These small decorative rectangular blocks look like a row of teeth and are usually under the bed moulding.



Sandwich moulding

These acute angled mouldings have a sharp projection and an angle of less than ninety degrees on the top. As if making a sandwich, an egg and dart (classic) moulding is added under the dentil.



Dentil moulding

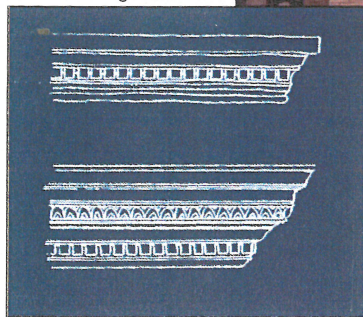

Sandwich moulding

QUESTION?

Where are these mouldings located in Kamloops?

YOUR ANSWER

- 1.....
- 2.....

JEWELLERY FOR BUILDINGS: OUTDOOR ARTIFACTS

Double-hung window

On this classic window, the sash is the outer frame which holds the glass. The upper half of a double-hung window can slide down, and the bottom half can slide up.



Double-hung window without mullions

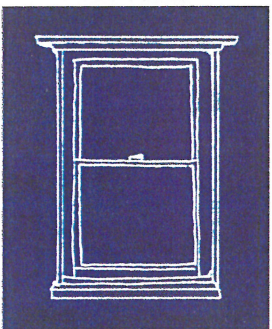

QUESTION?

Where are these Double-hung windows located in Kamloops?

YOUR ANSWER

- 1.....
- 2.....

You can complete this building by adding 'jewellery'



DECORATIVE ADDITIONS TO HOUSE FROM
MUSEUM PIECES, SOURCE MATERIAL, AND
INVENTION.

You can add 'jewellery' to this building

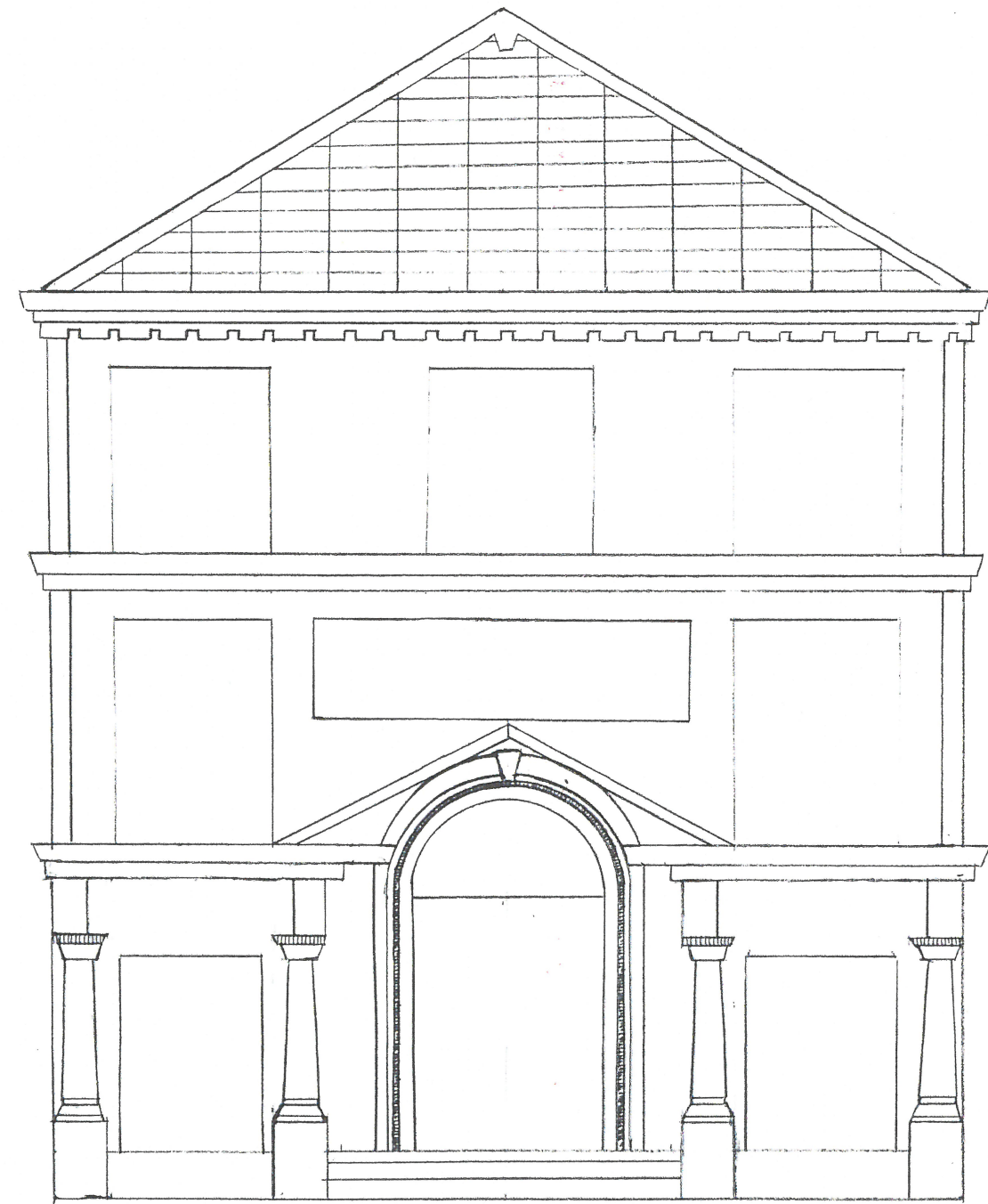

JEWELLERY FOR BUILDINGS: OUTDOOR ARTIFACTS



Palladian window

These windows have strong proportions, and extend the full height of a cathedral ceiling.

Palladian window

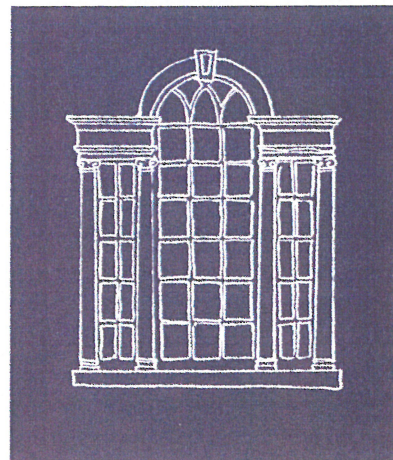

QUESTION?

Where is this Palladian window located in Kamloops?

YOUR ANSWER

JEWELLERY FOR BUILDINGS: OUTDOOR ARTIFACTS



Splayed reveal

This window frame is set into a thick wall with extended angles, allowing a ledge. The outward angle creates a wider illusion.

Splayed reveal

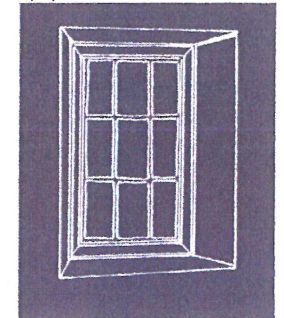

QUESTION?

Where is this splayed reveal located in Kamloops?

YOUR ANSWER



Half oval window

Half circle or half oval windows can stand alone or over a casement, awning or double hung window.

Half-oval window

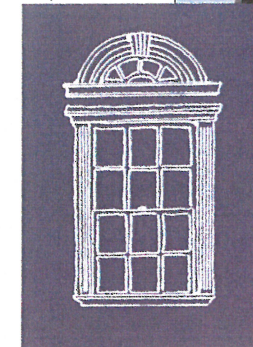

QUESTION?

Where is this Half Oval window located in Kamloops?

YOUR ANSWER

JEWELLERY FOR BUILDINGS: OUTDOOR ARTIFACTS

Newel post

These posts are prominently placed at the bottom of a staircase. Often called a “starting” newel or “angular” newel, they are usually set on the first or second step which is generally wider than the other steps. Newel posts add substance and grace to the staircase and to the surrounding space.



QUESTION?

Where is this Newel post in Kamloops?

YOUR ANSWER

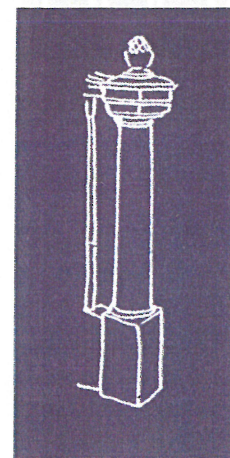

Newel post

Downtown Kamloops

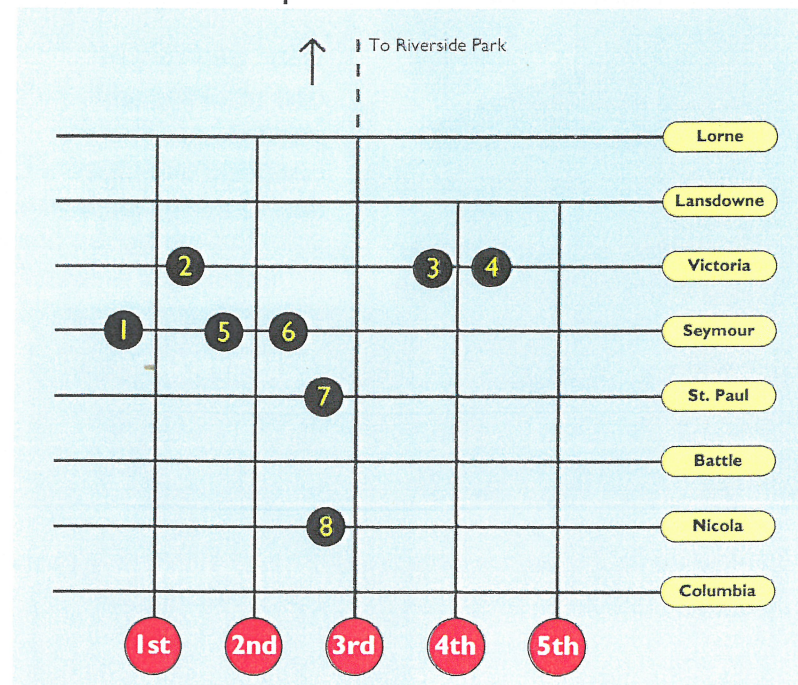

Legend

- 1 The Hostel, West Seymour St.
- 2 Antique Shop, 118 Victoria St.
- 3 Zacks, 377 Victoria St.
- 4 The Plaza, 405 Victoria St.
- 5 St. Andrews on the Square
159 Seymour St.
- 6 Kamloops Museum & Archives
207 Seymour St.
- 7 Stuart Wood School
245 St. Paul St.
- 8 Sacred Heart Cathedral
255 Nicola St.

Works Cited

Headley, G. (n.d.). *An Architectural Vocabulary*.
Rohnert Park, CA.
Pomegranate Communications, Inc.

Melia, S. & Bridges, N. (1995). *Buildings*.
New York, NY.
Dorling Kindersley Publishing, Inc.

Stoddard, A. (1997). *The Decoration of Houses*.
New York, NY.
William Morrow and Company, Inc.

Credits

Original Concept:
Helen MacDonald-Carlson

Research and photography:
Jennifer Cotter

Children's Illustrations:
Boy's and Girl's Club
South Sahali School-Age Child Care

Illustrations: pages 4, 5 and outside covers
Donovan Pettigrew

Graphic Design:
Howard Glossop

Printing:
UCC Print Services

© 2003
Helen MacDonald-Carlson
Kamloops Museum and Archives

This is a project of the Small Cities
Community-University Research Alliances,
funded by the Social Sciences and
Humanities Research Council of Canada

